10/1778/FUL
Land North of Blair Avenue, Ingleby Barwick, Stockton-on-Tees
Appendix ref. 3
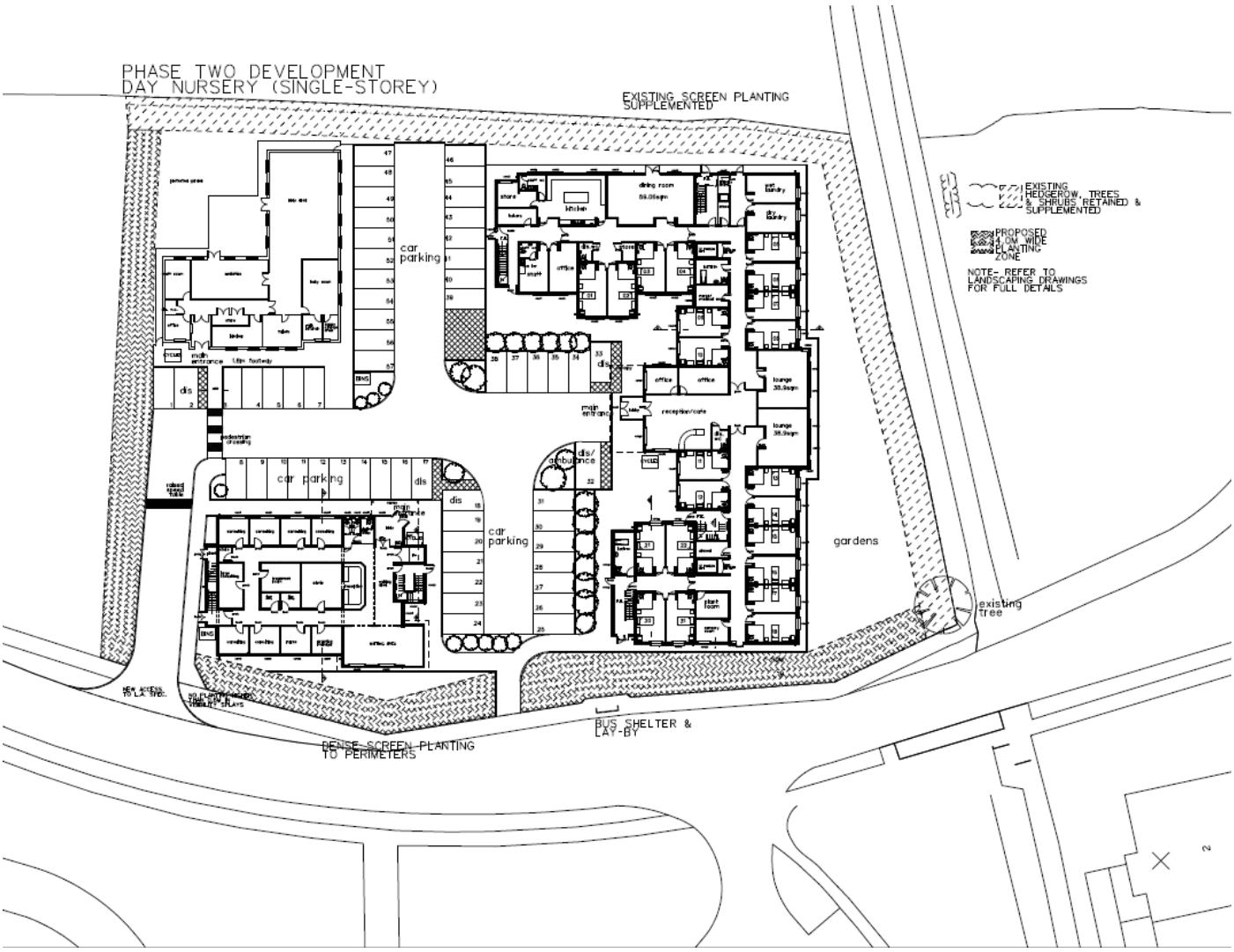
Site Plan of Scheme as Approved under Reference 08/2977/FUL